

TID 2011 Award
Taiwan Interior Design

商業空間 Commercial space

羽田日本料理餐廳
HANEDA JAPANESE RESTAURANT

達觀國際設計事務所 Kris Lin Interior Design

主持設計師
Chief Designer

凌子達 Kris Lin

協同設計師
Co-designer

楊家瑀 Yang Jiayu

攝影者
Photographer

周耀東 Zhou Yaodong



[Haneda] Japanese Restaurant

[羽田]日本料理餐廳



PLAN

設計說明:

一個完美的美食體驗，首先重要的是精緻的美食，同時還要能夠配合心靈層次的空間感受。視覺與味覺的完美結合，就是最佳的體驗。

在整體設計上追求著一種[寧靜]的感覺，運用混凝土肌理的表现，期望塑造出一種沉穩內斂的感覺。入口處放上了一塊很自然的原石，由原石的縫隙中靜靜的流水，代表著[靜中有動]的生命力。許多鐵藝的設計是使空間更有豐富的層次。

In a perfect dining experience, the most important thing is exquisite cuisine, also can match the soul-level feeling of space. The perfect combination of vision and taste, is the best experience.

Pursue a feeling of [quietness] in overall design, make use of the performance on texture of concrete, expect to create a kind of introverted and calm feeling. A piece of natural rude stone is placed at the entrance, the water is flowing quietly in the gap of the rude stone, representing the vitality of [active in silence]. Many iron crafts are designed to make room have more extensive levels.



[Haneda] Japanese Restaurant

[羽田]日本料理餐廳





[Haneda] Japanese Restaurant
[羽田]日本料理餐廳

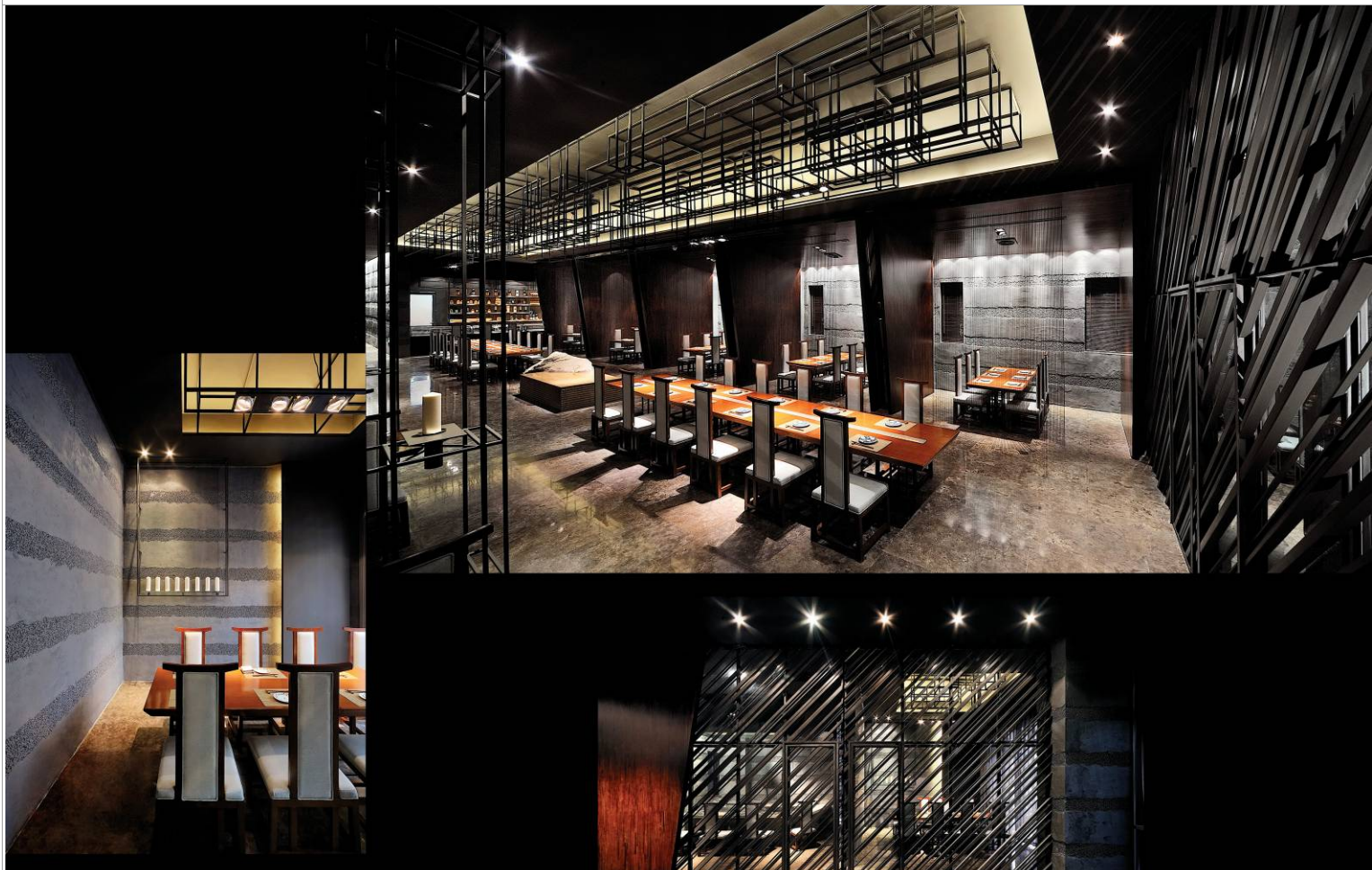

[羽田]日本料理餐廳
[Haneda] Japanese Restaurant





[羽田]日本料理餐廳

[Haneda] Japanese Restaurant

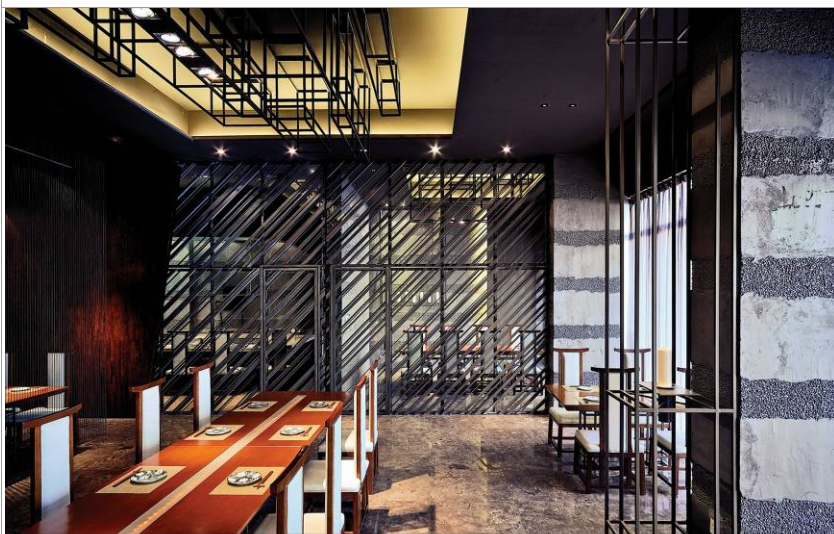

[羽田]日本料理餐廳
[Haneda] Japanese Restaurant

